

EXHIBITION QUIZ

Let's try!

Q1

The Legend states that Saint Shotoku is the first person who climbed Mt. Fuji.

He climbed by WHAT?

1. Dragon 2. Horse 3. Eagle

Because women were not permitted access to Mt. Fuji until 1872, Tatsu climbed the mountain dressed like a man!

Q2

When did the first woman climb Mt. Fuji?

18 _____



Q3

Alcock was the first foreigner who climbed Mt. Fuji.

Where was he from?

1. U.S.A.
2. England
3. Australia



Q4

How many times did Fusakichi Kaji (He was working as a Goriki : a combined guide and a carrier of climber's baggage) climb Mt. Fuji?

1. 1672 2. 356 3. 33

It is impossible to ski on Mt. Fuji NOW.

Q6

When did the first skier go down Mt. Fuji?



19 _____

Q5

What age was Mt. Fuji's oldest recorded climber?

years old

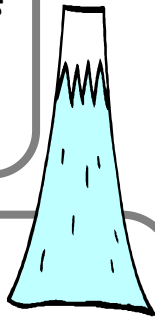

Q7

How high is Mt. Fuji?

_____ m or _____ ft

Q8

For every m (ft) increase in elevation, the temperature decreases by 1°C



Q9

What is the average temperature at the top of Mt. Fuji in summer?

_____ °C

Q10

The picture on the back side of 1000 yen bill (Old 5000 yen bill) is Mt. Fuji. Where is it seen?

Lake _____



Q11 How many Lakes existed before the New-Fuji Volcano erupted 10,000 years ago?

- 1.three 2.four 3. five

Q12.

How far up are cars allowed access?

1. Summit
2. the 3rd station
3. the 5th station



Q13.

What climbing trail which starts from the end of Fuji Subaru Line?

- 1.Subashiriguchi Trail
2. Fujinomiyauchi Trail
3. Kawaguchikoguchi Trail

Q14.

What's the name of loop trail that runs at Mt. Fuji's 5th station?

Loop Trail

The loop trail doesn't go full circle now because of collapsing valley.

Q15.

In the middle of May, the thawing season, a white bird symbol appears. It is kind of Snow Sign, which is made by lingering snow on the mountain surface. It appears about the time when local people start farm work. What is the name of this?

Q17.

What is this called?



_____ Bomb

Volcanic ash from the eruption fell on the town in Edo. (former Tokyo) !

Q16.

What the newest volcano of Mt. Fuji?

_____ Volcano

Q19.

If you see the detached cap cloud above the top of Mt. Fuji, how will the weather change?

- 1.Sunny 2.Rainy 3.Windy



Hint: The detached cap cloud is different from other cap cloud.

Q18.

There is a huge rock which is located around the crater of Mt. Fuji. What is its shape?

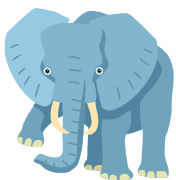

1.Elephant



2.Tiger



3.Bear

Q20.

Which animal was seen on the top of Mt. Fuji, according to record?

1. Black Bear 2.Monkey 3.Dog

Your Score

/20